115 NEWBURY STREET - SUITE 402
BOSTON, MA 02116

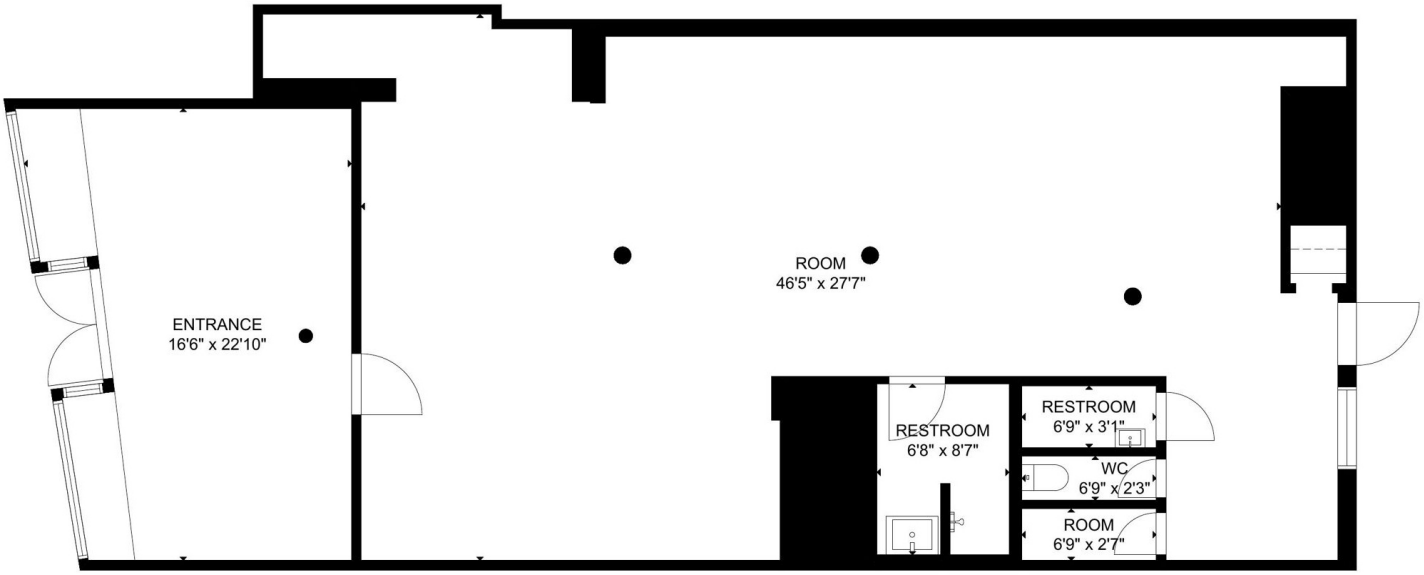

1,679 Sq. Ft.

Liz Dehler

MOBILE

813 728 8098

EMAIL

liz.dehler@donnellyandco.com

454 Hanover Street Unit B
Boston, MA 02113

NOTE:
Dimensions are not guaranteed and are provided for informational purposes only. Individual room dimensions are not used to calculate overall square footage.